

2024 I

IMPACT

A NEWSLETTER FOR FRIENDS, FAMILIES,
AND SUPPORTERS OF THE LEARNING
TREE

THE IMPACT OF COMMUNITY



THE LEARNING TREE
LEARNING-TREE.ORG

Established in 1983, The Learning Tree, Inc. is a nonprofit organization dedicated to children and adolescents with significant educational, medical, and behavioral challenges; helping them develop and maintain a quality of life expected by non-disabled members of their family and community. The Learning Tree, Inc. and its programs admits students of any race, color, and national or ethnic origin. The Learning Tree is governed by a volunteer board of directors, representative of the primary service areas in the State of Alabama.

Board of Directors

Jimmie Brown
Dr. John Caldwell
Katie Dougherty
Nathan Handmacher
Allison Kendall
Dr. Marcia Rossi
Alan Taunton

This newsletter is published by The Learning Tree, Resource Development Department compiled and distributed by coordinating offices located in these Alabama cities: Anniston, Jacksonville, Tallassee, Birmingham, Mobile, and Montgomery.

Learning Tree, Inc. Administrative Office

101 S. Dubois Street
PO Box 780639
Tallassee, AL 36078
334-252-0025

Executive Director

Dr. Marc Williams

Assistant to the Executive Director

Erin Wofford

Regional Director-Anniston/Jacksonville

Aimee Spruill

Regional Director-Tallassee

Ramona-Heil Norris

Regional Director-Birmingham

Allen Richardson

Regional Director-Mobile

Kimberly Hill

Director of Residential ABA Services

Karen Rader

Director of Operations

Ben Rogers

Director of Resource Development

Sheila Sears

Growing Independence Behavioral Services

- Program Director

Heather Fulford

School Consultation and Collaboration

Program - Program Director

Stephanie Remington

A Message From the Executive Director, Dr. Marc Williams



The IMPACT of Community

Throughout 2023 we celebrated the 40th Anniversary of The Learning Tree. Without community relationships and support, The Learning Tree would not be possible. On behalf of The Learning Tree, I want to say thank you. Thank you to our neighbors, public safety officials, board members, volunteers, families, and all others who define what community means to this organization.

In a world filled with “me, me, me”, let’s focus on how we can best IMPACT our communities for the benefit of our exceptional children and all that follow.

In 2023 we celebrated the milestone of 40 years of service. 2024 we will focus on providing even better service for the next 40 years. Let’s get to work!

With Sincerest Appreciation,
Marc

2023 Impact



83/35

83 Residential School Children | 35 Homes



28/153

School Consultation Services Provided in 28
Alabama Counties to 153 Public School Students



15,335

15,335 trips for Residential Children



36,765/68

Growing Independence Behavioral Services Provided
36,765 Behavior Therapy Hours for 68 Children

Mobile Celebrates Opening of New Multi-Purpose Facility

The Learning Tree's Mobile Campus celebrated the grand opening of their newly renovated "warehouse". It has been transformed into a beautiful multi-purpose facility, featuring offices, meeting spaces, training areas, a state-of-the-art kitchen, recreation space, and more. Students and staff have enjoyed being able to spread out and make use of the new space.

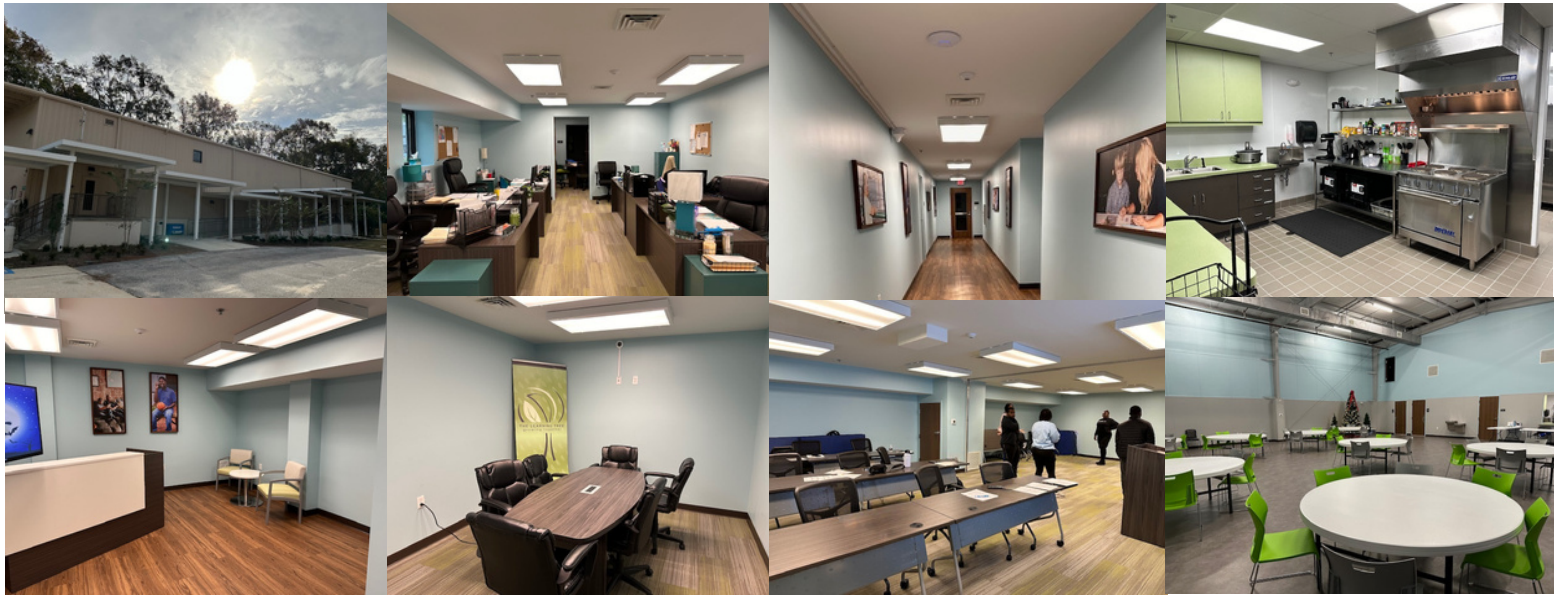

Mobile staff and students took a day to enjoy the nice weather and time at the zoo.

Staying Active



The Birmingham boys make friends wherever they go!



Several residents from our Mobile campus participated in a dance recital hosted by Dance without Limits.

Thank
You!



Alabama
Power



A Learning Tree Christmas

Kids and staff from all over Alabama celebrated the Christmas season with holiday parties. They were joined by family, friends, and SANTA. Thank you to families and community members for putting forth the effort to make Christmas extra special. Thank you to sponsors: America's First Federal Credit Union, Anniston Army Depot, First Methodist Church of Tallassee, Gulf Distributing, and Inspirien.



A Job with Purpose



Donna Satterlee Ross joined The Learning Tree staff in September at the Anniston Growing Independence Behavioral Services location. Her knowledge of The Learning Tree began when her daughter was a preschool student at The Little Tree Preschool 15 years ago. After working for several years as a Board Certified Behavior Analyst (BCBA), Donna decided to work at The Learning Tree, an organization that left a positive impression on her family years ago.

The Learning Tree is filled with staff members from all over the United States, many have landed here by chance, and many have landed here by a guided journey. We plan to highlight staff stories in the future as we explore “A Job with Purpose”.

Time Together



Growing Independence Behavioral Services state wide quarterly meeting.



TLT families enjoyed a Thanksgiving celebration and time together. Thank you to Dr. and Mrs. John Caldwell for providing lunch for our Tallassee group.

A Little Friendly Competition

The Jacksonville/Anniston region celebrated the Halloween season with a door decorating contest. Congratulations to Dawn Turner at the Jacksonville Square office on her winning HOCUS POCUS door design!

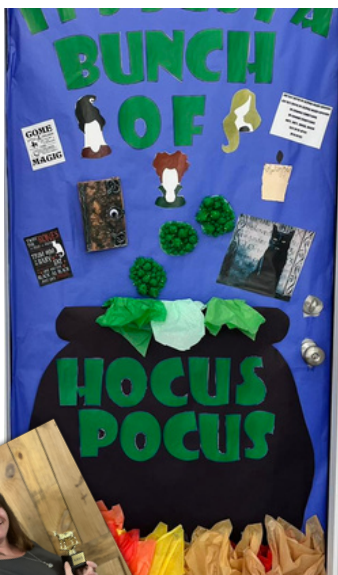

Find Us on Social Media



The Learning Tree, Inc.

DID YOU KNOW: The Learning Tree employs hundreds of staff across the state of Alabama who are DEDICATED to the children they serve through residential, educational, clinical, and preschool services! We are grateful for the LOVE of the children they serve!

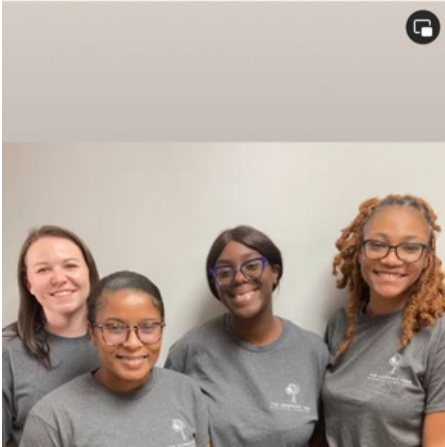

The Learning Tree, Inc.

Growing Together while Growing Together: The kids grew their own beauty this summer with the help of our master gardener, Johnny Floyd! Beautiful work guys!



The Learning Tree, Inc.

Happy National Chicken & Waffle Day... with a chicken egg for Friday morning breakfast! 🍗🍳

#titrocks 🍌 #October2023 #specialneeds #Alabama #40years #SpecialEducation #autism #riseandshine



The Learning Tree, Inc.

"Friendship is the only cement that will ever hold the world together."
— Woodrow T. Wilson.



The Learning Tree, Inc.

Mobile's Buddy Ball Game #1 in the books!!



The Learning Tree, Inc.

Happy Friday!!! 🍷



The Learning Tree, Inc.

Merry Christmas from the 2023 Jacksonville Residential Christmas Party at Fiddlers Green

#christmas #christmastime #christmasmusic #christmasdecor #christmasgifts2023 #autismacceptance #autism #SpecialEducation #titrocks 🍌 #residentialcare #bekindtoeveryone #abatherapy #directcareservices #specialneeds #40years #Alabama



Growing Independence Behavioral Services

Hi everyone! I'm Madison Calton and I am so happy to be the newest BCBA at GIBS Mobile! I am originally from Dothan, AL. I graduated from Troy University in May 2021 where I majored in Psychology with a minor in Applied Behavior Analysis. During this time, I also worked as an RBT for two years and quickly fell in love with ABA! So much so that I went on to Auburn University to get my masters in ABA afterward, where I continued to learn and grow in this incredible field!



The Learning Tree, Inc.

Headed out to do some candy collection with some pretty awesome characters in Mobile!



The Honor Roll

Thank you to our friends and supporters.

Adela Alcantara
Adela Gutierrez
AES Industries
Agnes Lee
Alabama Power Service
Alabama Power Service Org Barry
Alan and Diane Franco
Ali Badri
Alice Harvill and Lewis F. Harvill
Altec/Styslinger Foundation
Amanda Danis
Amazon Smile Donations
Amber Tolbert
America's First Credit Union
America's First Credit Union - Birmingham
America's First Federal Credit Union - Pelham
Andrea and Jacob Van Akin
Angela Waites
Anglia Bradford
April Grizzard
AS Mitchell Foundation
Ashleigh Whatley
Ashley Chaundran
Auburn Unitarian Universalist Fellowship
Autism Support of Alabama
Bama Budweiser of Montgomery, Inc.
Barbara Handmacher
Beatriz Gonzalez
Becky Davis
Ben Maddox
Ben May Charitable Trust
Benjamin Rogers
Bill Wakefield
Billy Smith
Birmingham Christian Family Publication
Birmingham Parent Magazine
Blueridge Mountain Water
Blue Cross BlueShield of Alabama
Bobbie Garrett
Bruce Koppenhoefer
C G & J, Inc. Heat Transfer/ Brice Thomas Radiator
Carla Reed
Carter's Environmental, LLC
Catherine Quackenbush
Cecillia Johnson and Samuel Johnson
Central Alabama Community Foundation
Channing L
Charles and Michelle Winstead
Charles Guntharp, Jr.
Charlie McBee
Cj Nwimo
Climate Flow LLC
Community Foundation of Northeast Alabama
Courtesy Ford of Rome
Cyndi Grizzard
Dalal Alkordi
DaMesia Pope
Dan and Beverly Marson
Dana Snyder
Dane White
Daniel Arias
David Ward
Davis Industrial Machine, LLC
Deann League
Deborah Grizzard
Donna Cochran
Donna Tidwell
Dontavious Bass
Doug Flutie Foundation Jr. Foundation for Autism, Inc.
Dustin Wilson
E&I, Inc.
Elena Deenihan
Ellen and Bill Shulman
Ellen Taylor
Emily Bain-Leonard
Emily Camp
Ernest and Shanita Smith

ES Industries
Estela Hernandez
Evans Lindale Ace Hardware
Fenwick R
First Community Bank
Frances and Dr. Daniel Svyantek
Frank Smith
General Dynamics
Geneva and Walter B Staggs
George Johnson
Gloria Gutierrez
Grant Remington
Grayson Knight-Schemer
Greater Anniston Business and Professional Assoc.
Guillermina Bautista
Haley Daniel
Harper-McClellan VFW Post 5035
Healthcare Workers Comp Fund
Heather Wise
Jack Sprat
Jake Sullivan
James and Sheila Sears
James Williams
James Wishon
Jamie Floyd
Jamie Hafley
Jana Blades
Jason Zaletanski
Jean Spruill
Jeffrey and Mary Lynn Black
Jennifer Carlson
Jennifer Kidd
Jeremy Jordan
Jerry Long
Jewish Endowment Foundation
John Caldwell
John Templeton
Jose Morales
Joseph and Dr. Shelley Aistrup
Judith Dillaber
Kara Lefevers
Karen Blocker
Karen Rader
Kat Travis
Katie Hosemann
Keith House
Kimberly Hill
Kind Cafe Fairhope
Koby Timms
Kristin Armstrong
Kurt and Kathleen Duryea
La Paz Restaurant
Lake Martin Area United Way
Lane Barrocas
Leila Dalati
Leticia Rivas
Lindsey Smith
Lizabeth Carter Jolly
Lori Camp
Lorie Ingram
Lowell and Bobette Friedman
Lynn Ross
Mack Visa
Madison Robin
MaKenze Prater
Maranda Fry
Marcia Rossi and Larry Moore
Margaret Bass
Max and Audrey Goldberg
Melinda Daniel
Michael & Maxine Goldner
Michael Davis
Michael Glover
Michelle Frames
Millen Mabe
Mobile Sunset Rotary
Nancy Stuenkel

Make Your IMPACT



Scan the QR code or visit
learning-tree.org to make
an online donation.

Nathan and Dana Handmacher
Network for Good
New Flyer
Nichole Diehl
Nigle and Linda Matthews
North Georgia Equipment Heating and Air Conditioning
Nova Espresso LLC
Pam Grissom
Paula Sanchez
Payton Thomas
Pediatric Dentistry East Pc
Phillip Johns
PSE Construction LLC
Quality Cuts Lawn Care and Landscaping
Ramona Heil-Norris
Regina Tidwell
Robert Hall
Rooted & Grounded Coffee House
Saidy Stoddard
Sandra Gilliland
Selene Charles
Shaqana and Antonio Birch
Sharonda Major
SheKeva Pope
Sofia Hernandez
Southern Girl Coffee Co
Stanley Pelfrey
Stephanie Remington
Susie and Noah Griggs
Susie Olson
TCR Child Care Corporation
The C.D., Helen and Jeff Glaze Foundation
The Caring Foundation of BlueCross
The Empty Stocking, Inc.
The Joseph Treadwell Charitable Foundation
The Mary J. Larkins Charitable Foundation
Thomas and Jessica Bates
Thomas Cargile
Thomas Denton
Tiffany Miles
Timothy Denton, LLC
Timothy and Susan Knight
Tina and Joe Scarborough
Tony Burdett
Tony Ingram
Traditions Health, LLC
Turenne PharMedCo
Tyquez Taylor
United Community Bank
United Parcel Service
United Way of East Central Alabama
United Way of Southwest Alabama
Vera Cowan
Vincent Kilborn
Vivian Autry OGS Tournaments
Walmart Distribution Center #7067
Walmart Neighborhood Market #5740
Wanda Sands
Wayne Stuenkel
Wayne Williams



THE LEARNING TREE

Resource Development Office
PO Box 360476
Birmingham, AL 35236



Allen Roping
PRODUCTIONS



Learning Tree Charity Classic

The Learning Tree is proud to host the inaugural Learning Tree Charity Classic (LTCC), a team roping competition. The LTCC will be held in Franklin, Georgia, at Heard County Covered Area on Saturday, May 4th, and Sunday, May 5th, 2024. The event will be advertised across the southeast. Each participant will vie for first place in their division as they compete with ropers from other areas.

Sponsorships for the LTCC are available by contacting Erica Brown at 256-490-1648, or ebrown@learning-tree.org. We are excited to offer this family fun event and support the children in our programs.

Across Alabama

Residential Programs

Anniston | Birmingham | Mobile | Tallassee

Preschool Program

Anniston



Outpatient Clinics

Anniston | Birmingham | Mobile | Montgomery

Consultation Services

Statewide



334-252-0025



learning-tree.org



learningtree.alabama



thelearningtree_al